

CLOSING DATE
Monday May 11, 2015
at 6:00 PM

Hurricane Ridge Kennel Club
Sharon Johnson, Trial Secretary
PO Box 1239
Carlsborg, WA. 98324



Agility Trial	Obedience Trial	Rally Trial
---------------	-----------------	-------------

THREE DAYS

Premium List

American Kennel Club Rules and Regulations govern these trials
Events #2015229404, 2015229405, 2015229408
Events #2015229401, 2015229406, 2015229407
Events #2015229402, 2015229403, 2015229409

At

Blake Family Property
110 N. Blake Ave.
SEQUIM, WA. 98382

FRIDAY, SATURDAY & SUNDAY
May 29,30 & 31, 2015

Outdoors on Grass Rain or Shine

Obedience & Rally entry limit: Unlimited

Agility entry limit: 330 each day

Opening date Monday, March 2, 2015 at 8:00 a.m.

No entries will be accepted before this date.

Entries will close Monday, May 11, 2015 at 6:00 p.m.

These events are accepting entries for Dogs Listed in the AKC
Canine Partners Program

Friday, Saturday & Sunday, May 29, 30 & 31, 2015

Agility Judge: Ann McQuillen -- All Classes

Obedience/Rally Judges: Karen Bedeau & Patricia Gannon

**WE WELCOME ALL AGILITY, RALLY AND OBEDIENCE DOGS TO
PARTICIPATE IN OUR FOURTH COMBINED TRIALS WEEKEND**

*******ALL CONFLICTS WILL BE ACCOMMODATED*******



---- Certification ----

Permission has been granted by the American Kennel Club for the holding of this event under American Kennel Club Rules and Regulations
James Crowley, Secretary-

Show hours 8:00 a.m. until 6:00 p.m. each day

OFFICERS

President.....Lorraine Shore PO Box 1113, Carlsborg, WA. 98324
Vice President..... Darla Lacy, 2023 E Sims Wy #234, Port Townsend WA 98368
Treasurer.....Jo Chinn, 331 Livengood Ln., Sequim, WA. 98382
Secretary.....Anne Andritsch, 305 Fair Breeze Dr. Port Townsend, WA. 98368

BOARD OF DIRECTIONS

Jan Garrison.....Nancy Tinker.....Susan Parr

AGILITY EVENT COMMITTEE

Officers and Board of Directors

Agility Trial Chairman – Darla Lacy, 2023 E. Sims Way #234, Port Townsend, WA 98368
(Member) (360)315-5450

Agility Trial Secretary – (to whom entries must be sent) – Sharon Johnson
(Member) **PO Box 1239, Carlsborg, WA., 98324 (NEW ADDRESS)**
360-681-5055 or 360-477- 3560 (cell) e-mail: heelin@earthlink.net

AGILITY INFORMATION

- Entry fee \$22.00 first entry per dog each day (includes \$3.50 AKC recording fee), \$12.00 second entry of same dog each day. (includes additional AKC fee of \$3.00 each)
- Entries close Monday, May 11, 2015 at 6:00 pm
 - One half of Entry fees, will be refunded for bitches who come in season, **provided** that written notification is given to the Trial Secretary prior to the day of trial. Bitches in season are not allowed on the show grounds.

Veterinarians

We recommend the following (closest to the show site) Veterinarians during office hours:

Greywolf Veterinary Hospital.....(360) 683-2106
Sequim Animal Hospital.....(360) 683-7286
Pacific Northwest Veterinary Hospital.....(360) 681-3368
Country Care Veterinary Clinic.....(360) 681-0334

For emergencies the closest one we have is:

Animal Emergency & Trauma Center
320 Lindvig Way, Poulsbo, WA. 98370
(360) 697-7771

Turn by Turn Directions

Go East on Washington St. to US101 E. Merge onto SR 104 towards Hood Canal Bridge.
Turn R after bridge onto WA3 South. Take WA 305 South exit towards Poulsbo/Bainbridge Island.
Merge onto Olhava Way NW. Turn Left onto NW Finn Hill Rd. Continue onto NW Lindvig Way.
Clinic is on the left.

Exhibitors should follow their veterinarians' recommendation to assure their dogs are free of internal and external parasites, any communicable diseases, and have appropriate vaccinations.

The Agility trial is open to all dogs 15 months of age or older that are registered with the American Kennel Club or that have obtained AKC ILP/PAL numbers or an AKC Canine Partners Listing Number or approved Foundation Stock Service (FSS) breeds.

NOTE: Mixed breed dogs that have been listed with AKC Canine Partners, may participate provided their listing number has been recorded on the entry form.

OBEDIENCE WARM-UP RING AVAILABLE ALL DAY !!!

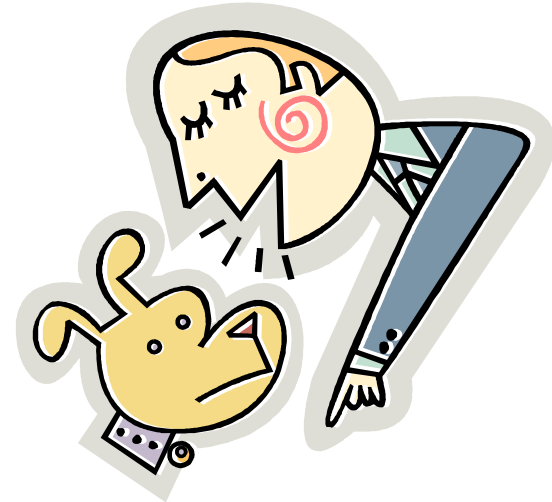

PLEASE REMEMBER
NO HARSH CORRECTIONS

General Information and Agility Information

Move-Ups after entries close must be submitted, in writing, to the Trial secretary by 6:00 pm

Monday, May 25, 2015. Dog's registered name & call name, breed, AKC reg. #, title completed and date, class currently entered, new class requested, owner's name and date. E-mail move-ups will only be official after e-mail confirmation of move-up is sent.

Move-ups for the trial will be allowed provided the above information is given to the secretary before the close of each day's trial.

Owners are responsible for errors on entry blanks, for entering the same dog twice, or for entering a dog in a class in which it is ineligible to compete, regardless of who makes such errors. Dogs wrongly entered in a class may not be moved up to another class after entries close. (Except for move-up provisions as specified above)
Returned checks do not constitute a valid entry.

Entries which are incorrect, illegible, or incomplete will not be accepted and will be returned to the exhibitor.

Conditional, unsigned, incomplete, telephone or telegraph entries cannot be accepted. Entries not on official AKC forms or photocopies of AKC forms without the agreement and rules attached, are not acceptable. E-mail entries will not be accepted. If you send an entry in Fed X or overnight mail, **PLEASE check the "NO SIGNATURE" box.**

Confirmation of entry and schedule of judging will be sent to the address on the Official AKC entry form (e-mail or snail mail) after closing date. If an exhibitor has not received a copy of the schedule within seven days of the show, contact the Trial Secretary.

Entry Fees will not be refunded in event of errors or cancellation of entries after the published closing date or in the event a dog is absent, disqualified, sick, lame, excused by the Veterinarian or Judge, or barred from competition by the Show Committee.

Height Divisions: Owners are responsible for entering the proper height divisions. Dogs with AKC height cards will not need to be measured if the card is presented at the time of measuring.

Regular (can jump higher)	Preferred (must jump measured height)	
8"	4"	For dogs 11 inches and under at the withers
12"	8"	For dogs 14 inches and under at the withers
16"	12"	For dogs 18 inches and under at the withers
20"	16"	For dogs 22 inches and under at the withers
24"	20"	For dogs over 22 inches at the withers.
26"		Dogs may be entered at this height at their owner's discretion.

We will be running two rings alternately

Friday

T2B, Excellent JWW, Excellent Standard
Open JWW, then Open Standard,
Novice, JWW then Novice Standard

Saturday

T2B, Novice JWW, then Novice Standard
Open JWW, then Open Standard
Excellent JWW then Excellent Standard

Sunday

T2B, Excellent JWW then Excellent Standard
Open JWW, then Open Standard
Novice JWW then Novice Standard

Judging will start no earlier than 10:00 am on Friday*

Judging will start no earlier than 9:00 am on Saturday*

Judging will start no earlier than 8:00 am on Sunday*

End Times: Approximately 5:00 pm each day

***This judging schedule is subject to change. Your final conformation letter will have the final schedule in it. PLEASE CHECK THEN!!**

Please Note: We will not be doing formal check-in at the show. Armband labels will be in a **NOTEBOOK** at a **CHECK-IN TABLE in ALPHABETICAL, LAST NAME ORDER.**

Exhibitors should check in directly with the gate steward unless you need to present your height card or your dog needs to be measured. If so, your armband will be at the score table.

Directions: From the East: exit Highway 101 at Washington St. and continue West to Blake Ave. Turn right to the show ground Just past the church..

From the West: exit Highway 101 at River Road. Turn left from the off ramp to Washington St. Turn right and continue East to Blake Ave. Turn left to the grounds.

E-MAIL PROTOCOL

Please set your spam filter to accept entries from heelin@earthlink.net. The trial secretary will not go through the procedures to be added to your "approved" list. All communication from the trial secretary, including acknowledgements of entry, running order, schedules, final conformation, etc. will be sent by e-mail only, unless you indicate you want it sent by regular mail.

DOGS ELIGIBLE TO ENTER

The Agility trial is open to all dogs 15 months of age or older that are registered with the American Kennel Club or that have obtained AKC ILP/PAL numbers or an AKC Canine Partners Listing Number or approved Foundation Stock Service (FSS) breeds.

NOTE: Mixed breed dogs that have been listed with AKC Canine Partners, may participate provided their listing number has been recorded on the entry form.

R & R ENTRY SERVICES IS OUR "SELECTED" PROVIDER FOR ON-LINE Agility Entry

Services. Home page at

www.r2agilityonline.com

Agility Exhibitor Information

PLEASE NOTE: ONLINE SERVICES IS FOR AGILITY ONLY!

During the first 48 hours after opening, the initial limit of entries designated as either online or paper will be as follows: 50% online and 50% paper entries. If either form of entry has not filled at the end of the 48 hour time period, the club reserves the right to decrease or increase either one accordingly.

A maximum of 10 entries per envelope is allowed. Envelopes with more than 10 entries and/or entries received prior to the opening date will be returned.

Paper entries received within 24 hrs. of the opening date & time must include postage or be metered. Must be delivered by a multi-state or multi-national postal or carrier service, including, but not limited to USPS, FedEx, UPS & DHL. If above conditions are not met, the entries are not valid and must be returned to the sender.

Height Card Information

When filling out the entry form, there is a new section at the top of the form for exhibitors to designate whether your dog has a valid jump height card or if your dog needs to be measured. Please check the box so that the Trial Secretary knows whether to include your dog on the "Dogs to Be Measured List." It is no longer required that you submit a copy of your dog's jump height card with your entry form or show it during day of show check-in To keep things running smoothly, we would like to know in advance, how many dogs need to be measured, so we can plan to allow the time for it.

**PLEASE NOTE NEW ADDRESS FOR TRIAL SECRETARY
PO BOX 1239, CARLSBORG, WA, 98324**

- These trials are held outdoors on grass. Agility ring sizes are: 100 x 100
- We will have food available on the grounds. There are fast food places close by also.
- Workers will receive a lunch ticket for each FULL class they work.
- There is little or no shade at the site area, but plenty of room for shade tents on the premises.
- The water outlet on the grounds is potable.
- Parking for RV's and/or camping on grounds is free
- It is expressly understood that exhibitors alone are responsible for the behavior of their dogs and/or children. Any exhibitor whose dogs and/or children create unnecessary disturbances or repeatedly engage in unsafe or disruptive behavior may, at the discretion of the Trial Committee be asked to leave the trial site. In such case, no refund or any fees paid will be made.
- The Hurricane Ridge Kennel Club and Blake Family Property, assumes no responsibility for any loss, damage or injury sustained by exhibitors, handlers, spectators, or to any of their dogs or property, and further assumes no responsibility for injury to any child not under the control of his or her parents or guardians.
- The health and safety of the dogs, exhibitors, judges, and spectators is of paramount importance. By entering this trial, exhibitors acknowledge that they are familiar with and able to perform all obstacles safely.
- No entry fee will be refunded if the trial cannot open or be completed by reason of riots, civil disturbances, fire, act of God, public emergency, act of a public enemy, or any other cause beyond the control of the organizing committee.

Obstacles

Obstacles shall meet the specifications for obstacles in the current edition of Regulations for Agility Trials. Weave Pole spacing will be 24 inches. Open Tunnels will be 26" circumference

Prizes and Award Information

- First Prize – Blue Flat Ribbon Second Prize – Red Flat Ribbon
- Third Prize – Yellow Flat Ribbon Fourth Prize – White Flat Ribbon
- Qualifying Score – Dark Green Rosette
- A Title Ribbon will be awarded to each dog completing a Standard and/or JWW title at these trials
- Rosette offered for each dog obtaining a double Q at these trials.
- If a MACH title is completed at these shows, a Rosette and Jump bar will be awarded

*A qualifying score is required for all prizes
All awards must be claimed at the show*

COURSE FAMILIARIZATION AND WARM-UPS

Handlers in all classes may walk the course, without a dog, prior to the start of the class. A warm-up area, consisting of a regulation agility jump, shall be provided for all exhibitors.



AMERICAN
KENNEL CLUB®

OFFICIAL AMERICAN KENNEL CLUB AGILITY ENTRY
FORM

AKC Rules, Regulations, Policies and Guidelines are available on the American Kennel Club Web site, www.akc.org.

AGREEMENT

I (we) agree that the club holding this event has the right to refuse entry for cause which the club shall deem sufficient. In consideration of the acceptance of this entry and of the holding of this event and of the opportunity to have the dog judged and to win prizes, ribbons, or trophies, I (we) agree to hold the AKC, the event-giving club, their members, directors, governors, officers, agents, superintendents or event secretary and the owner and/or lessor of the premises and any provider of services that are necessary to hold this event and any employees or volunteers of the aforementioned parties, and any AKC approved judge, judging at this event, harmless from any claim for loss or injury which may be alleged to have been caused directly or indirectly to any person or thing by the act of this dog while in or about the event premises or grounds or near any entrance thereto, and I (we) personally assume all responsibility and liability for any such claim; and I (we) further agree to hold the aforementioned parties harmless from any claim for loss, injury or damage to this dog.

Additionally, I (we) hereby assume the sole responsibility for and agree to indemnify, defend, and save the aforementioned parties harmless from any and all loss and expense (including legal fees) by reason of the liability imposed by law upon any of the aforementioned parties for damage because of bodily injuries, including death at any time resulting therefrom, sustained by any person or persons, including myself (ourselves), or on account of damage to property, arising out of or in consequence of my (our) participation in this event, however such, injuries, death or property damage may be caused, and whether or not the same may have been caused or may be alleged to have been caused by negligence of the aforementioned parties or any of their employees or agents, or any other persons.

I (WE) AGREE THAT ANY CAUSE OF ACTION, CONTROVERSY OR CLAIM ARISING OUT OF OR RELATED TO THE ENTRY, EXHIBITION OR ATTENDANCE AT THE EVENT BETWEEN THE AKC AND THE EVENT-GIVING CLUB (UNLESS OTHERWISE STATED IN ITS PREMIUM LIST) AND MYSELF (OURSELVES) OR AS TO THE CONSTRUCTION, INTREPRETATION AND EFFECT OF THIS AGREEMENT SHALL BE SETTLED BY ARBITRATION PURSUANT TO THE APPLICABLE RULES OF THE AMERICAN ARBITRATION ASSOCIATION. HOWEVER, PRIOR TO ARBITRATION ALL APPLICABLE AKC BYLAWS, RULES, REGULATIONS AND PROCEDURES MUST FIRST BE FOLLOWED AS SET FORTH IN THE AKC CHARTER AND BYLAWS, RULES, REGULATIONS, PUBLISHED POLICIES AND GUIDELINES.

INSTRUCTIONS

Handlers may opt to enter in a higher height division for all Regular titling classes, but not in a division lower than their proper height division. Dogs entered in the Preferred classes must compete at the required jump height and may not compete in a jump height division higher or lower than their proper height division.

All dogs that have not been officially measured for an Agility Jump Height Card may still compete; however, they must be measured by a Judge of record, an Agility Field Representative, or a Volunteer Measuring Official, prior to running. If measured by the Judge of record, that measurement will be valid for this trial or back-to-back trials only. If a measurement is necessary, it is the exhibitor's responsibility to have their dog(s) measured prior to running.

Dogs listed in the AKC Canine PartnersSM program may be eligible to enter all-breed AKC agility trials at the club's option. These dogs should be listed as All American Dog and must include their AKC number on the entry form and check the AKC No. box.

Junior Handlers should enter their Junior Handler number on the front of this form. Should you not have your Junior Handler number, it may be obtained from the American Kennel Club (919) 233-9767. If the Junior Handler is not the owner of the dog identified on the face of this form, what is the relationship of the Junior Handler to the Owner? _____

I CERTIFY that I am the actual owner of the dog, or that I am the duly authorized agent of the actual owner whose name I have entered above. In consideration of the acceptance of this entry, I (we) agree to abide by the rules and regulations of the American Kennel Club in effect at the time of this event, and by any additional rules and regulations appearing in the premium list for this event, and further agree to be bound by the "Agreement" printed on the reverse side of this entry form. I (we) certify and represent that the dog entered is not a hazard to persons or other dogs. This entry is submitted for acceptance on the forgoing representation and agreement. I (we) agree to conduct myself (ourselves) in accordance with all such Rules and Regulations (including all provisions applying to discipline) and to abide by any decisions made in accord with them.

SIGNATURE of owner or his agent duly authorized to make this entry.

SIGN HERE X _____

Telephone Number: _____

Email Address: _____ New Email

In Case of Emergency - Name: _____ Phone #: _____

HURRICANE RIDGE KENNEL CLUB AGILITY

Opens Monday, March 2, 2015: ● Closes Monday, May 11, 2015:

Days: FRI SAT SUN STAND JWW T2B

Daily Entry Fee: 1st run \$22.00; \$12.00 each additional run

Make checks payable to HRKC; Mail to: Sharon Johnson, PO Box 1239, Carlsborg WA 98324

IMPORTANT: Carefully read instructions before filling out! ENTRY FEE ENCLOSED

Choose Either Regular OR Preferred Classes

Circle one jump height, and circle class selections :: Only one selection per class (STD, JWW, FAST, T2B)

REGULAR Classes

8" 12" 16" 20" 24" 26"

STD Nov A Nov B Open Exc Master

JWW Nov A Nov B Open Exc Master

FAST Nov A Nov B Open Exc Master

T2B T2B

PREFERRED Classes

4" 8" 12" 16" 20"

STD NovP OpenP ExcP MasterP

JWW NovP OpenP ExcP MasterP

FAST NovP OpenP ExcP MasterP

T2B T2BP

Non-Regular Classes International Sweepstakes STD JWW Select. 14" 18" 26"

This Dog Needs To Be Measured Yes No

SEX	HEIGHT AT WITHERS
VARIETY	CALL NAME

AKC® NAME (INCLUDE AKC TITLES ONLY)

AKC® NO Enter Complete Registration # below

DATE OF BIRTH

ILP NO. PAL NO.

PLACE OF BIRTH (LIST COUNTRY)

FOREIGN REG. NO & COUNTRY

BREEDER

SIRE

DAM

ACTUAL OWNERS

OWNERS ADDRESS NEW ADDRESS

CITY, STATE ZIP + 4

HANDLER ENTER JR. HANDLER # if applicable

Exhibitor or owner MUST sign on the signature line beneath the instructions.



AMERICAN
KENNEL CLUB®

OFFICIAL AMERICAN KENNEL CLUB AGILITY ENTRY
FORM

AKC Rules, Regulations, Policies and Guidelines are available on the American Kennel Club Web site, www.akc.org.

AGREEMENT

HURRICANE RIDGE KENNEL CLUB

Opens Monday, March 2, 2015: ● Closes Monday, May 11, 2015:

Days: FRI	SAT	SUN	STAND <input type="checkbox"/>	JWW <input type="checkbox"/>	T2B
-----------	-----	-----	--------------------------------	------------------------------	-----

Daily Entry Fee: 1st run \$22.00; \$12.00 each additional run

Make checks payable to HRKC; Mail to: Sharon Johnson, PO BOX 1239, CARLSBORG, WA 98324

IMPORTANT: Carefully read instructions before filling out!	ENTRY FEE ENCLOSED
---	---------------------------

Choose Either Regular OR Preferred Classes

Circle one jump height, and circle class selections :: Only one selection per class (STD, JWW, FAST, T2B)

REGULAR Classes						PREFERRED Classes				
8"	12"	16"	20"	24"	26"	4"	8"	12"	16"	20"
STD	Nov A	Nov B	Open	Exc	Master	STD	NovP	OpenP	ExcP	MasterP
JWW	Nov A	Nov B	Open	Exc	Master	JWW	NovP	OpenP	ExcP	MasterP
FAST	Nov A	Nov B	Open	Exc	Master	FAST	NovP	OpenP	ExcP	MasterP
T2B	T2B					T2B	T2BP			

Non-Regular Classes — International Sweepstakes STD JWW Select. 14" 18" 26"

This Dog Needs To Be Measured <input type="checkbox"/> Yes <input type="checkbox"/> No	SEX	HEIGHT AT WITHERS
BREED	VARIETY	CALL NAME

AKC® NAME (INCLUDE AKC TITLES ONLY)

AKC® NO <input type="checkbox"/>	Enter Complete Registration # below	DATE OF BIRTH
ILP NO. <input type="checkbox"/>	PAL NO. <input type="checkbox"/>	PLACE OF BIRTH (LIST COUNTRY)
FOREIGN REG. NO & COUNTRY <input type="checkbox"/>		
BREEDER		

SIRE

DAM

ACTUAL OWNERS

OWNERS ADDRESS NEW ADDRESS

CITY, STATE ZIP + 4

HANDLER ENTER JR. HANDLER # if applicable

Exhibitor or owner MUST sign on the signature line beneath the instructions.

I (we) agree that the club holding this event has the right to refuse entry for cause which the club shall deem sufficient. In consideration of the acceptance of this entry and of the holding of this event and of the opportunity to have the dog judged and to win prizes, ribbons, or trophies, I (we) agree to hold the AKC, the event-giving club, their members, directors, governors, officers, agents, superintendents or event secretary and the owner and/or lessor of the premises and any provider of services that are necessary to hold this event and any employees or volunteers of the aforementioned parties, and any AKC approved judge, judging at this event, harmless from any claim for loss or injury which may be alleged to have been caused directly or indirectly to any person or thing by the act of this dog while in or about the event premises or grounds or near any entrance thereto, and I (we) personally assume all responsibility and liability for any such claim; and I (we) further agree to hold the aforementioned parties harmless from any claim for loss, injury or damage to this dog.

Additionally, I (we) hereby assume the sole responsibility for and agree to indemnify, defend, and save the aforementioned parties harmless from any and all loss and expense (including legal fees) by reason of the liability imposed by law upon any of the aforementioned parties for damage because of bodily injuries, including death at any time resulting therefrom, sustained by any person or persons, including myself (ourselves), or on account of damage to property, arising out of or in consequence of my (our) participation in this event, however such, injuries, death or property damage may be caused, and whether or not the same may have been caused or may be alleged to have been caused by negligence of the aforementioned parties or any of their employees or agents, or any other persons.

I (WE) AGREE THAT ANY CAUSE OF ACTION, CONTROVERSY OR CLAIM ARISING OUT OF OR RELATED TO THE ENTRY, EXHIBITION OR ATTENDANCE AT THE EVENT BETWEEN THE AKC AND THE EVENT-GIVING CLUB (UNLESS OTHERWISE STATED IN ITS PREMIUM LIST) AND MYSELF (OURSELVES) OR AS TO THE CONSTRUCTION, INTERPRETATION AND EFFECT OF THIS AGREEMENT SHALL BE SETTLED BY ARBITRATION PURSUANT TO THE APPLICABLE RULES OF THE AMERICAN ARBITRATION ASSOCIATION. HOWEVER, PRIOR TO ARBITRATION ALL APPLICABLE AKC BYLAWS, RULES, REGULATIONS AND PROCEDURES MUST FIRST BE FOLLOWED AS SET FORTH IN THE AKC CHARTER AND BYLAWS, RULES, REGULATIONS, PUBLISHED POLICIES AND GUIDELINES.

INSTRUCTIONS

Handlers may opt to enter in a higher height division for all Regular titling classes, but not in a division lower than their proper height division. Dogs entered in the Preferred classes must compete at the required jump height and may not compete in a jump height division higher or lower than their proper height division.

All dogs that have not been officially measured for an Agility Jump Height Card may still compete; however, they must be measured by a Judge of record, an Agility Field Representative, or a Volunteer Measuring Official, prior to running. If measured by the Judge of record, that measurement will be valid for this trial or back-to-back trials only. If a measurement is necessary, it is the exhibitor's responsibility to have their dog(s) measured prior to running.

Dogs listed in the AKC Canine PartnersSM program may be eligible to enter all-breed AKC agility trials at the club's option. These dogs should be listed as All American Dog and must include their AKC number on the entry form and check the AKC No. box.

Junior Handlers should enter their Junior Handler number on the front of this form. Should you not have your Junior Handler number, it may be obtained from the American Kennel Club (919) 233-9767. If the Junior Handler is not the owner of the dog identified on the face of this form, what is the relationship of the Junior Handler to the Owner? _____

I CERTIFY that I am the actual owner of the dog, or that I am the duly authorized agent of the actual owner whose name I have entered above. In consideration of the acceptance of this entry, I (we) agree to abide by the rules and regulations of the American Kennel Club in effect at the time of this event, and by any additional rules and regulations appearing in the premium list for this event, and further agree to be bound by the "Agreement" printed on the reverse side of this entry form. I (we) certify and represent that the dog entered is not a hazard to persons or other dogs. This entry is submitted for acceptance on the forgoing representation and agreement. I (we) agree to conduct myself (ourselves) in accordance with all such Rules and Regulations (including all provisions applying to discipline) and to abide by any decisions made in accord with them.

SIGNATURE of owner or his agent duly authorized to make this entry.

SIGN HERE X _____

Telephone Number: _____

Email Address: _____ New Email

In Case of Emergency - Name: _____ Phone #: _____

HRKC OBEDIENCE & RALLY TRIAL COMMITTEE

Chris Cornell – Obedience & Rally Chair
62 Bon Jon View Way Sequim, WA 98382
(360) 681-4440 (home) (360)460-7139 (cell
cornellc@olympen.com

And Officers and Directors of the HRKC Board

PLEASE REMEMBER THAT ALL OPEN & UTILITY OBEDIENCE ENTRIES ALONG WITH
ADVANCED & EXCELLENT RALLY MUST INCLUDE JUMP HEIGHT FOR CATALOG
ORDER ASSIGNMENT

OBEDIENCE CLASSIFICATION

Regular Classes

NOVICE CLASS A and B, OPEN CLASS A and B, UTILITY CLASS A and B

Optional Titling Class

BEGINNER NOVICE A and B, GRADUATE NOVICE, GRADUATE OPEN, VERSATILITY
PRE-NOVICE, PRE-OPEN, PRE-UTILITY

Non-Regular Class

VETERANS and BRACE CLASS

RALLY CLASSIFICATION & PRIZES

Regular Classes

RALLY NOVICE A and B, RALLY ADVANCED A and B, RALLY EXCELLENT A and B

Non-Regular Classes

RALLY PAIRS NOVICE, ADVANCED & EXCELLENT
For class descriptions, refer to AKC Rally Regulations

RIBBON PRIZES – OBEDIENCE & RALLY

QUALIFYING SCORES REQUIRED FOR ALL PRIZES OFFERED IN THE REGULAR CLASSES
NON-REGULAR CLASS DOES NOT REQUIRE A QUALIFYING SCORE
“Dog” means either sex. One half of entry fees will be refunded for bitches in
Season provided written notification is given to the Trial Secretary prior to the day of trial.

First Prize.....Blue Rosette Second Prize.....Red Rosette
Third Prize.....Yellow Rosette Fourth Prize.....White Rosette
Qualifying Score in Obedience.....Dark Green Rosette
Qualifying Score in Rally.....Dark Green Rosette
A Title Ribbon will be awarded to each dog completing an Obedience or Rally title

OBEDIENCE HIGHEST SCORING DOG IN REGULAR CLASSES.....LARGE ROSETTE
OBEDIENCE HIGHEST COMBINED SCORE IN OPEN B & UTILITY.....LARGE ROSETTE
(HIT & C HIT for Regular classes only)

DOGS ELIGIBLE TO ENTER

The Obedience and Rally trials are open to all dogs 6 months of age or older that are registered with the
American Kennel Club or that have obtained AKC ILP/PAL numbers or an AKC Canine Partners Listing
Number or approved Foundation Stock Service (FSS) breeds.
NOTE: Mixed breed dogs that have been listed with AKC Canine Partners, may participate
provided their listing number has been recorded on the entry form.

JUDGES

Mrs. Karen Bedeau.....27150 Memorial Rd. Hot Springs, SD 57747
Mrs. Patricia N Gannon.....2489 N UA Highway 69, Mineola, TX. 75773
Ann B McQuillen.....8200 Dorado Canyon Rd, Somerset, CA 95684

JUDGING ASSIGNMENTS

FRIDAY

Obedience: Pat Gannon: Novice A & B, Open A , Utility A & B, Beginner Novice A & B
Karen Bedeau: Open B, Pre-Novice, Pre-Open, Pre-Utility, Grad Novice, Grad Open,
Versatility, Non-Regular Brace & Non-Regular Veteran
Rally: Karen Bedeau: Novice A & B, Advanced A & B, Excellent A & B, Novice Pairs, Advanced Pairs,
Excellent Pairs
Agility: Ann McQuillen: T2B, Standard Novice A & B, Open, Excellent , Masters, Jumpers Novice A & B
Open, Excellent, Masters

SATURDAY

Obedience: Karen Bedeau: Novice A & B, Open A , Utility A & B, Beginner Novice A & B
Pat Gannon: Open B, Pre-Novice, Pre-Open, Pre-Utility, Grad Novice, Grad Open,
Versatility, Non-Regular Brace & Non-Regular Veteran
Rally: Pat Gannon Novice A & B, Advanced A & B, Excellent A & B, Novice Pairs, Advanced Pairs,
Excellent Pairs
Agility: Ann McQuillen: T2B, Standard Novice A & B, Open, Excellent , Masters, Jumpers Novice A & B
Open, Excellent, Masters

SUNDAY

Obedience: Pat Gannon: Novice A & B, Open A , Utility A & B, Beginner Novice A & B
Karen Bedeau: Open B, Pre-Novice, Pre-Open, Pre-Utility, Grad Novice, Grad Open,
Versatility, Non-Regular Brace & Non-Regular Veteran
Rally: Karen Bedeau: Novice A & B, Advanced A & B, Excellent A & B, Novice Pairs, Advanced Pairs,
Excellent Pairs
Agility: Ann McQuillen: T2B, Standard Novice A & B, Open, Excellent , Masters, Jumpers Novice A & B
Open, Excellent, Masters

ENTRY FEES:

Per Dog (includes AKC Fees where applicable)
Note: Rally Trial is a separate event. AKC Fee is collected on each entry per event
OBEDIENCE TRIAL

First class in which a dog is entered: All Regular Obedience Classes.....\$26.00
Each additional entry for the same dog.....\$20.00
Non-Regular Class as First Entry\$20.00

RALLY TRIAL

First Entry in Rally Trial.....\$26.00
Each additional entry for the same dog in Rally Trial.....\$20.00
Non-Regular Class as First Entry\$20.00

ENTRY OF INELIGIBLE “A” DOG

A dog which has been entered in an “A” class for which it is not eligible to be entered in due to class
restrictions of the dog or handler may be moved to the “B” class at the same level under the following
Conditions:
The request must state the reason and justification for the move from an “A” class to the “B” class within
the level. The request must be in writing and presented to the superintendent or trial secretary at least
thirty minutes prior to the start of each trial.

**HURRICANE RIDGE KENNEL CLUB
OBEDIENCE AND RALLY TRIAL
May 29, 30 & 31, 2015**

AKC Rules, Regulations, Policies and Guidelines are available on the American Kennel Club Web site. www.akc.org

Agreement

Obedience Trial #2014229402,5,6

Rally Trial #2014229403,8,9

FRI SAT SUN

FRI SAT SUN

Obedience – Includes AKC fees where applicable:

First entry of a dog in each trial **\$26.00**. Each additional entry of same dog **\$20.00**. Non-Regular Classes as first entry: **\$20.00**.

Rally – Includes AKC fees where applicable:

First entry of a dog in each trial **\$26.00**. Each additional entry of same dog **\$20.00**.

Entries Close: at Secretaries office on **Monday, May 11 2015 PST**, after which time entries cannot be accepted, cancelled or substituted, except as provided for in Ch. 11, section 6 of the Dog Show Rules.

Mail entries with Fees made payable to: HRKC to: Sharon Johnson, PO Box 1239, Carlsborg, WA. 98324

OPEN / UTILITY OBEDIENCE & ADVANCED / EXCELLENT RALLY ENTRIES MUST INCLUDE DOG'S JUMP HEIGHT !

I ENCLOSE \$..... for entry fees **IMPORTANT – Read Carefully Instructions on Reverse side before filling out.**

Numbers in the boxes indicate sections of the instructions relevant to the information needed in that box. PLEASE PRINT

BREED	VARIETY 1	SEX	CALL NAME
DOG 2 3 SHOW CLASS	CLASS 3 DIVISION	Weight, color, etc	
ADDITIONAL CLASSES	OBEDIENCE CLASS (jump height)	RALLY CLASS (jump height)	JR SHOWMANSHIP CLASS
NAME OF (See Back) JUNIOR HANDLER (If any)		JR HANDLER NUMBER	
FULL NAME OF DOG		DATE OF BIRTH	PLACE OF BIRTH (list country)
<input type="checkbox"/> AKC REG. NO <input type="checkbox"/> PAL/ILP NO <input type="checkbox"/> FOREIGN REG NO & COUNTRY BREEDER			

SIRE _____

DAM _____

ACTUAL OWNER(S) _____
OWNERS ADDRESS _____
CITY _____ STATE _____ ZIP _____

NAME OF OWNER'S AGENT IF ANY AT THE SHOW _____

I CERTIFY that I am the actual owner of the dog, or that I am the duly authorized agent of the actual owner whose name I have entered above. In consideration of the acceptance of this entry, I (we) agree to abide by the rules and regulations of the American Kennel Club in effect at the time of this event, and by any additional rules and regulations appearing in the premium list for this event, and further agree to be bound by the "Agreement" printed on the reverse side of this entry form. I (we) certify and represent that the dog entered is not a hazard to persons or other dogs. This entry is submitted for acceptance on the foregoing representation and Agreement. I (we) agree to conduct myself (ourselves) in accordance with all such Rules and Regulations (including all provisions applying to discipline) and to abide by any decisions made in accord with them.

SIGNATURE of owner or his agent
duly authorized to make this entry _____

TELEPHONE _____

E-MAIL ADDRESS _____

(An acknowledgment or receipt of entry may be sent to this e-mail address)

PLEASE PRINT

I (we) agree that the club holding this event has the right to refuse this entry for cause which the club shall deem sufficient in consideration of the acceptance of this entry and of the holding of this event and of the opportunity to have the dog judged and to win prizes, ribbons or trophies. I (we) agree to hold the AKC, the event-giving club, their members, directors, governors, officers, agents, superintendents or event secretary and the owner and/or lessor of the premises and any provider of services that are necessary to hold this event and any employees or volunteers of the aforementioned parties, and any AKC approved judge judging at this event, harmless from any claim for loss or injury which may be alleged to have been caused directly or indirectly to any person or thing by the act of this dog while in or about the event premises or grounds or near any entrance thereto, and I (we) personally assume all responsibility and liability for any such claim; and I (we) further agree to hold the aforementioned parties harmless from any claim for loss, injury or damage to this dog.

Additionally, I (we) hereby assume the sole responsibility for and agree to indemnify, defend and save the aforementioned parties harmless from any and all loss and expense (including legal fees) by reason of the liability imposed by law upon any of the aforementioned parties for damage because of bodily injuries, including death at any time resulting there from, sustained by any person or persons, including myself (ourselves), or on account of damage to property, arising out of or in consequence of my (our) participation in this event, however such, injuries, death or property damage may be caused, and whether or not the same may have been caused or may be alleged to have been caused by the negligence of the aforementioned parties or any of their employees, agents, or any other persons. **I (we) Do Not agree that any cause of action, controversy or claim arising out of or related to the entry, exhibition or attendance at the event between the AKC and the event-giving club (unless otherwise stated in its premium list) and myself (ourselves) or as to the construction, interpretation and effect of this Agreement shall be settled by arbitration pursuant to the applicable rules of the American Arbitration Association. However, prior to arbitration all applicable AKC Bylaws, rules, regulations and procedures must first be followed as set forth in the AKC Charter and Bylaws, rules, regulations, published policies and guidelines.**

INSTRUCTIONS

- (Variety) if you are entering a dog of breed in which there are varieties for show purposes, please designate the particular variety you are entering, i.e., Cocker Spaniel (solid color, black, ASCOB, parti-color) Beagles (not exceeding 13 in. over 13 in. but not exceeding 15 in.) Dachshunds (longhaired, smooth, wirehaired). Collies (rough, smooth) Bull Terriers (colored, white). Manchester Terriers (standard, toy). Chihuahuas (smooth coat, long coat). English Toy Spaniels (King Charles and Ruby. Blenheim and Prince Charles). Poodles (toy, miniature, standard)
- The following categories of dogs may be entered and shown in Best of Breed competition: Dogs that are Champions of Record and dogs which, according to their owners records, have completed the requirements for a championship, but whose championships are unconfirmed. The showing of unconfirmed Champions in Best of Breed competition is limited to a period of 90 days from the date of the show where the dog completed the requirements for a championship
- (Event Class) Consult the classification in this premium list. If the event class in which you are entering your dog is divided, then, in addition to designating the class, specify the particular division of the class in which you are entering your dog, i.e. age division, color division, weight division.
- A dog must be entered in the name of the person who actually owned it at the time entries for an event closed. If a registered dog has been acquired by a new owner, it must be entered in the name of its new owner in any event for which entries closed after the date of acquirement, regardless of whether the new owner has received the registration certificate indicating that the dog is recorded in his name. State on entry form whether transfer application has been mailed to the AKC. (For complete rules, refer to Chapter 11, Section 5. Dogs entering mixed breed classes for Agility, Obedience, and Rally trials should mark BREED as "All-American Dog/Mixed Breed". Sire and Dam information shall remain blank for mixed breed entrants.

If this entry is for Junior Showmanship, please give the following information:

JUNIOR SHOWMANSHIP _____ JR.'S DATE OF BIRTH _____

AKC JUNIOR HANDLER NUMBER _____

The above number **MUST** be included. Should you not have your Junior Handler number, this may be obtained from the American Kennel Club. Phone: (919) 233-9767.

By signing the entry form I (we) certify that the Junior Showman does not now, and will not at any time, act as an agent/handler for pay while continuing to compete in Junior Showmanship.

ADDRESS _____

CITY _____ STATE _____ ZIP _____

If Junior Handler is not the owner of the dog identified on the face of this form, what is the relationship of the Junior Handler to the Owner? _____

**HURRICANE RIDGE KENNEL CLUB
OBEDIENCE AND RALLY TRIAL
May 30 & 31, June 1, 2014**

AKC Rules, Regulations, Policies and Guidelines are available on the American Kennel Club Web site. www.akc.org

Agreement

Obedience Trial #2014229402,5,6

Rally Trial #2014229403,8,9

FRI SAT SUN

FRI SAT SUN

Obedience – Includes AKC fees where applicable:

First entry of a dog in each trial **\$26.00**. Each additional entry of same dog **\$20.00**. Non-Regular Classes as first entry: **\$20.00**.

Rally – Includes AKC fees where applicable:

First entry of a dog in each trial **\$26.00**. Each additional entry of same dog **\$20.00**.

Entries Close: at Secretaries office on **Monday, May 11, 2015, 6:00 pm PST**, after which time entries cannot be accepted, cancelled or substituted, except as provided for in Ch. 11, section 6 of the Dog Show Rules.

Mail entries with Fees made payable to: HRKC to: Sharon Johnson, PO Box 1239, Carlsborg, WA. 98324

OPEN / UTILITY OBEDIENCE & ADVANCED / EXCELLENT RALLY ENTRIES MUST INCLUDE DOG'S JUMP HEIGHT

I ENCLOSE \$..... for entry fees **IMPORTANT – Read Carefully Instructions on Reverse side before filling out.**

Numbers in the boxes indicate sections of the instructions relevant to the information needed in that box. PLEASE PRINT

BREED	VARIETY 1	SEX	CALL NAME
-------	-----------	-----	-----------

DOG 23 SHOW CLASS	CLASS 3 DIVISION Weight, color, etc
-------------------------	---

ADDITIONAL CLASSES	OBEDIENCE CLASS (jump height)	RALLY CLASS (jump height)	JR SHOWMANSHIP CLASS
--------------------	-------------------------------	---------------------------	----------------------

NAME OF (See Back)	JR HANDLER
--------------------	------------

JUNIOR HANDLER (If any)	NUMBER
-------------------------	--------

FULL NAME OF DOG	
------------------------	--

<input type="checkbox"/> AKC REG. NO	DATE OF BIRTH
<input type="checkbox"/> PAL/ILP NO	
<input type="checkbox"/> FOREIGN REG NO & COUNTRY	PLACE OF BIRTH (list country)

BREEDER

SIRE

DAM

ACTUAL OWNER(S)

OWNERS ADDRESS

CITY STATE ZIP

NAME OF OWNER'S AGENT

IF ANY AT THE SHOW

SIGNATURE of owner or his agent

duly authorized to make this entry

TELEPHONE

E-MAIL ADDRESS

(An acknowledgment or receipt of entry may be sent to this e-mail address) **PLEASE PRINT**

I (we) agree that the club holding this event has the right to refuse this entry for cause which the club shall deem sufficient in consideration of the acceptance of this entry and of the holding of this event and of the opportunity to have the dog judged and to win prizes, ribbons or trophies. I (we) agree to hold the AKC, the event-giving club, their members, directors, governors, officers, agents, superintendents or event secretary and the owner and/or leasor of the premises and any provider of services that are necessary to hold this event and any employees or volunteers of the aforementioned parties, and any AKC approved judge judging at this event, harmless from any claim for loss or injury which may be alleged to have been caused directly or indirectly to any person or thing by the act of this dog while in or about the event premises or grounds or near any entrance thereto, and I (we) personally assume all responsibility and liability for any such claim; and I (we) further agree to hold the aforementioned parties harmless from any claim for loss, injury or damage to this dog.

Additionally, I (we) hereby assume the sole responsibility for and agree to indemnify, defend and save the aforementioned parties harmless from any and all loss and expense (including legal fees) by reason of the liability imposed by law upon any of the aforementioned parties for damage because of bodily injuries, including death at any time resulting there from, sustained by any person or persons, including myself (ourselves), or on account of damage to property, arising out of or in consequence of my (our) participation in this event, however such, injuries, death or property damage may be caused, and whether or not the same may have been caused or may be alleged to have been caused by the negligence of the aforementioned parties or any of their employees, agents, or any other persons. **I (we) Do Not agree that any cause of action, controversy or claim arising out of or related to the entry, exhibition or attendance at the event between the AKC and the event-giving club (unless otherwise stated in its premium list) and myself (ourselves) or as to the construction, interpretation and effect of this Agreement shall be settled by arbitration pursuant to the applicable rules of the American Arbitration Association. However, prior to arbitration all applicable AKC Bylaws, rules, regulations and procedures must first be followed as set forth in the AKC Charter and Bylaws, rules, regulations, published policies and guidelines.**

INSTRUCTIONS

- (Variety) if you are entering a dog of breed in which there are varieties for show purposes, please designate the particular variety you are entering, i.e., Cocker Spaniel (solid color, black, ASCOB, parti-color) Beagles (not exceeding 13 in. over 13 in. but not exceeding 15 in.) Dachshunds (longhaired, smooth, wirehaired), Collies (rough, smooth) Bull Terriers (colored, white), Manchester Terriers (standard, toy), Chihuahuas (smooth coat, long coat), English Toy Spaniels (King Charles and Ruby, Blenheim and Prince Charles), Poodles (toy, miniature, standard)
- The following categories of dogs may be entered and shown in Best of Breed competition: Dogs that are Champions of Record and dogs which, according to their owners records, have completed the requirements for a championship, but whose championships are unconfirmed. The showing of unconfirmed Champions in Best of Breed competition is limited to a period of 90 days from the date of the show where the dog completed the requirements for a championship
- (Event Class) Consult the classification in this premium list. If the event class in which you are entering your dog is divided, then, in addition to designating the class, specify the particular division of the class in which you are entering your dog, i.e. age division, color division, weight division.
- A dog must be entered in the name of the person who actually owned it at the time entries for an event closed. If a registered dog has been acquired by a new owner, it must be entered in the name of its new owner in any event for which entries closed after the date of acquirement, regardless of whether the new owner has received the registration certificate indicating that the dog is recorded in his name. State on entry form whether transfer application has been mailed to the AKC. (For complete rules, refer to Chapter 11, Section 5. Dogs entering mixed breed classes (eligible only in standalone Agility, Obedience and Rally trials) should mark Breed as "MIXED BREED". Variety, Breeder, Sire, Dam information shall remain blank for mixed breed entries.

If this entry is for Junior Showmanship, please give the following information:

JUNIOR SHOWMANSHIP _____ JR.'S DATE OF BIRTH _____

AKC JUNIOR HANDLER NUMBER _____

The above number **MUST** be included. Should you not have your Junior Handler number, this may be obtained from the American Kennel Club. Phone: (919) 233-9767.

By signing the entry form I (we) certify that the Junior Showman does not now, and will not at any time, act as an agent/handler for pay while continuing to compete in Junior Showmanship.

ADDRESS _____

CITY STATE ZIP _____

If Junior Handler is not the owner of the dog identified on the face of this form, what is the relationship of the Junior Handler to the Owner? _____

CAMPGROUNDS / RV PARKS

KOA CAMPGROUNDS.....80 O'Brien Rd. Port Angeles, WA., 98362..360-457-5916
RAINBOW'S END RV PARK....26183 Hwy 101, Sequim, WA., 98382..360-683-3863
GILGAL OASIS RV PARK400 S. Brown Rd., Sequim, WA. 98382 1-888-445-4251 (Behind the Econo-Lodge)

HOTELS /MOTELS ---- CALL FOR RATES

Flagstone Motel (Port Angels) 415 E. First St. -- 360.457.9494
Econo Lodge (Sequim 801 E. Washington -- 360.683.7113 * 800.488.7113
Sequim West Inn (Sequim) 740 W. Washington -- 360.683.4144
Sequim Quality Inn Suites (Sequim)134 River Road -- 360.683.2800
Holiday Plaza (Sequim)1095 E. Washington -- 360.681.8756
Days Inn (Port Angeles)1510 East Front Street -- 360.452.4015
Great House (Sequim)740 E. Washington -- 360.683.7272
Quality Inn Uptown (Port Angeles)101 East 2nd Street -- 360.457.9434 * Fax 360.457.5915
Super 8 (Port Angeles) 2104 E. 1st -- 360.452.8401
Red Lion Hotel (Sequim) 221 N. Lincoln St. -- 360.452.9215

ATTENTION: EXHIBITORS STAYING IN LOCAL HOTELS HOTEL POLICIES

Unfortunately, at a past show, we had some issues arise at one of our hotels. We do not have a large quantity of hotel rooms in this area. Therefore, maintaining a good relationship with those that will accept dogs is CRITICAL to YOU, our exhibitors.

To help ensure that we have hotels that will accept dogs in the future, the following policies are now in effect and will be strictly enforced. Violation of these policies may result in a HRKC/AKC Bench Hearing.

IF YOU PLAN TO STAY IN A HOTEL AND TAKE YOUR DOG INTO THE ROOM:

- Contact the Hotel DIRECTLY to make your reservation. Indicate you require a "dog room" – DO NOT use a third party reservation service.
- ABSOLUTELY NO BATHING OF DOGS is allowed in ANY of the guest rooms, guest room bathrooms or bathtubs
- Dogs MUST be on a leash in public areas of the hotel at all times.
- Dogs MUST be exercised in the designated dog area.
- You MUST pick up after your dog! DO NOT allow your dog to urinate on buildings, garbage cans, etc.
- NO DOGS are to be left UNATTENDED in guest rooms at ANY TIME !
- No dogs are allowed IN or ON beds.
- Dogs that are excessively barking must be removed from the premises in respect for the other guests in the hotel.
- Do NOT take dogs into non-dog- allotted rooms. This creates problems for persons with allergies and requires special post-dog cleaning.

THANK YOU FOR YOUR HELP IN KEEPING DOG FRIENDLY HOTEL/MOTELS

Obedience and Rally Exhibitor Information

- This trial is held outdoors on grass. Obedience ring size is 40x50, Rally ring size is 45x60
- We will have food available on the grounds. There are fast food places close by also.
- There is little or no shade at the site area, but plenty of room for shade tents on the premises.
- The water outlet on the grounds is potable
- It is expressly understood that exhibitors alone are responsible for the behavior of their dogs and/or children. Any exhibitor whose dogs and/or children create unnecessary disturbances or repeatedly engage in unsafe or disruptive behavior may, at the discretion of the Trial Committee, be asked to leave the trial site. In such case, no refund of any fees paid will be made.
- The Hurricane Ridge Kennel Club and Blake Family Property, assumes no responsibility for any loss, damage or injury to any child not under the control of his or her parents or guardians.
- No entry fee will be refunded if the trial cannot open or be completed by reason of riots, civil disturbances, fire, act of God, public emergency, act of a public enemy, or any other cause beyond the control of the organizing committee. Any requests for move-ups must be in writing and presented to the superintendent or trial secretary at least 30 minutes prior to the start of each trial.
- One half of entry fees will be refunded for bitches who come in season, **provided** that written notification is given to the Trial Secretary prior to the day of the trial. Bitches in season are not allowed on the show grounds.
- Parking around the show grounds is allowed at no charge. There are no hook-ups. All RV's must be self-contained and porta-potties are on the grounds.